

NOTICE!!

These documents have been scanned!

Do not place un-scanned documents beneath this notice!

Do not remove this notice from this file!

GPO Jacket No. 560-102
Print Order 61540
Rise Business Services, LLC
Job=AZ15 7/11/2019



Box Number= AZ15154



Claim Begin-End: AMC452236-AMC452236

1 Initial Receipt



AZ15154-25

AMC451761-AMC452292

United States Department of the Interior
Bureau of Land Management
 DIV OF LANDS, MINRLS & ENERGY
 ONE N CENTRAL AVE
 PHOENIX, AZ 85004 -4427
 Phone: 602-417-9200

Receipt

No: 4259413

Transaction #: 4375010	
Date of Transaction: 09/10/2018	
CUSTOMER:	
MARK SPRADLING 2648 E LINES LN GILBERT, AZ 85297-8136 US	

LINE #	QTY	DESCRIPTION	REMARKS	UNIT PRICE	TOTAL
1	1.00	LOCATABLE MINERALS / MINING CLAIMS-NEW, UNADJUD, ONE OR MORE AUTH NOS / NEW MINING CLAIM PROCESSING FEE CASES: AMC452236/\$20.00		- n/a -	20.00
2	1.00	LOCATABLE MINERALS / MINING CLAIMS-NEW, UNADJUD, ONE OR MORE AUTH NOS / NEW MINING CLAIMS LOCATION FEE CASES: AMC452236/\$37.00		- n/a -	37.00
3	1.00	LOCATABLE MINERALS / MINING CLAIMS-NEW, UNADJUD, ONE OR MORE AUTH NOS / NEW MINING CLAIMS MAINTENANCE FEE CASES: AMC452236/\$155.00		- n/a -	155.00
TOTAL:					\$212.00

PAYMENT INFORMATION			
1	AMOUNT:	212.00	POSTMARKED: N/A
	TYPE:	CASH	RECEIVED: 09/10/2018
	NAME:	SPRADLING, MARK 2648 E LINES LN GILBERT AZ 85297-8136 US	

REMARKS

This receipt was generated by the automated BLM Collections and Billing System and is a paper representation of a portion of the official electronic record contained therein.

NOTICE!!

These documents have been scanned!

Do not place un-scanned documents beneath this notice!

Do not remove this notice from this file!

GPO Jacket No. 560-102
Print Order 61540
Rise Business Services, LLC
Job=AZ15 7/11/2019



Box Number= AZ15154



Claim Begin-End: AMC452236-AMC452236

2 Correspondence



AZ15154-25

AMC451761-AMC452292

**NO
DOCUMENTS
FOUND**

NO DOCUMENTS FOUND
NO DOCUMENTS FOUND

NOTICE!!

These documents have been scanned!

Do not place un-scanned documents beneath this notice!

Do not remove this notice from this file!

GPO Jacket No. 560-102
Print Order 61540
Rise Business Services, LLC
Job=AZ15 7/11/2019



Box Number= AZ15154



Claim Begin-End: AMC452236-AMC452236

3 Transfers



AZ15154-25

AMC451761-AMC452292

**NO
DOCUMENTS
FOUND**

NO DOCUMENTS FOUND
NO DOCUMENTS FOUND

NOTICE!!

These documents have been scanned!

Do not place un-scanned documents beneath this notice!

Do not remove this notice from this file!

GPO Jacket No. 560-102
Print Order 61540
Rise Business Services, LLC
Job=AZ15 7/11/2019



Box Number= AZ15154



Claim Begin-End: AMC452236-AMC452236

4 Annual Filings



AZ15154-25

AMC451761-AMC452292

**NO
DOCUMENTS
FOUND**

NO DOCUMENTS FOUND
NO DOCUMENTS FOUND

NOTICE!!

These documents have been scanned!

Do not place un-scanned documents beneath this notice!

Do not remove this notice from this file!

GPO Jacket No. 560-102
Print Order 61540
Rise Business Services, LLC
Job=AZ15 7/11/2019



Box Number= AZ15154



Claim Begin-End: AMC452236-AMC452236

5 Miscellaneous



AZ15154-25

AMC451761-AMC452292

**NO
DOCUMENTS
FOUND**

NO DOCUMENTS FOUND
NO DOCUMENTS FOUND

NOTICE!!

These documents have been scanned!

Do not place un-scanned documents beneath this notice!

Do not remove this notice from this file!

GPO Jacket No. 560-102
Print Order 61540
Rise Business Services, LLC
Job=AZ15 7/11/2019



Box Number= AZ15154



Claim Begin-End: AMC452236-AMC452236

6 Location Notices-Amendments and Supporting Documents



AZ15154-25

AMC451761-AMC452292

MINING CLAIM STATUS REPORT

Data Entered: 9/17/18

MTP Checked By: PER
GEO Checked By: PER

LEAD SERIAL NUMBER: AMC 452236 thru AMC _____

NUMBER OF CLAIMS & TYPE:

LODE
1 PLACER

ASSOCIATION PLACER

MILL SITE

TUNNEL SITE

CHARGES:

Processing Fee @ \$20 = \$ 20
Location Fee @ \$37 = \$ 37
Maintenance Fee @ \$155 = \$ 155
Add'l Maint Fee for Assoc Placer = \$ _____
SUBTOTAL \$ 212
Other Fees \$ _____
Other Fees \$ _____
TOTAL \$ _____

TOTAL ACREAGE: 10 Per Claim
(Placer Only)

NUMBER OF LOCATORS: 3

DOCUMENTS RECEIVED VIA: Over-the-Counter Mail TIMELY FILED: Yes No

LEGAL DESCRIPTION: T 9N R 2E SEC 8
T _____ R _____ SEC _____
T _____ R _____ SEC _____
T _____ R _____ SEC _____
T _____ R _____ SEC _____

BLM FOREST SERVICE SUBJ TO PL 359: Yes No
WILDERNESS AREA

SPLIT ESTATE: N/A SX PX OTHER
SRHA Was proper Notice filed if located on SHRA Land? Yes No

RECONVEYED MINERALS ON BLM LAND REQUIRE OPENING ORDER FROM 1944 TO 1993:

Open to Entry On _____ N/A

COMMENTS/STATUS: VOID PARTIALLY VOID PVT MINERALS WITHDRAWN LANDS
OTHER

Claimant acknowledges that portions of the following claim(s) site(s) may be void or voidable.

Printed Name of Claimant _____ Signature of Claimant _____

*****FINAL ADJUDICATION*****

DATE _____ INITIALS _____

LOCATION NOTICE FOR PLACER MINING CLAIM

Amendment BLM Serial # _____

NOTICE IS HEREBY GIVEN that the MF HILL #2

_____ placer mining claim has been located by

MARK SPRADLING whose current mailing address is 2648 EAST LINES LANE GILBERT AZ 85297

RECEIVED
BLM AZ STATE OFFICE
2018 SEP 10 A 11:05
PHOENIX, ARIZONA
BLM
Date
Stamp

MICHAEL SPRADLING
MICHAEL BARNETT

The general course of this claim is EAST TO WEST and it is situated in YAVAPAI County, Arizona. This claim is 660 feet in length and 660 feet in width.

10 Total Claim Acreage. This claim runs from the location monument on which this location notice is posted at the SE corner of the claim approximately 660 feet in a WEST direction to the SW end line and 660 feet in a NORTH direction to the NW end line. This claim is marked by four monuments, one at each corner of the claim.

The location monument on which this notice is posted is situated within Section 8, Township 9 N, Range 2 E, Gila Salt River Base and Meridian, Arizona. This claim encompasses portions of the following legal subdivision(s) if located by legal subdivision or the following quarter section(s), Township(s) and Range(s) 9N2E SEC 8, SW 1/4 NW 1/4 NE 1/4, Gila Salt River Base and Meridian, Arizona.

The locality of this claim with reference to some natural object or permanent monument and additional information (if any) concerning its locality are as follows: SECORNER #1 POST IS 1980 FEET FROM A KNOW SEC 8, 9 LINE AND 1320 FEET FROM KNOW SEC 8, 5 LINE

_____ The above information is shown on the attached map.
DATED AND POSTED on the ground this 09 day of SEPTEMBER 2018.

LOCATOR(s) AGENT

Print Name(s) MARK SPRADLING, MICHAEL SPRADLING, MICHAEL BARNETT

Signature(s) [Signatures]

Form MCF102
Revised July 2014

AMC452236

MINING CLAIM MAP

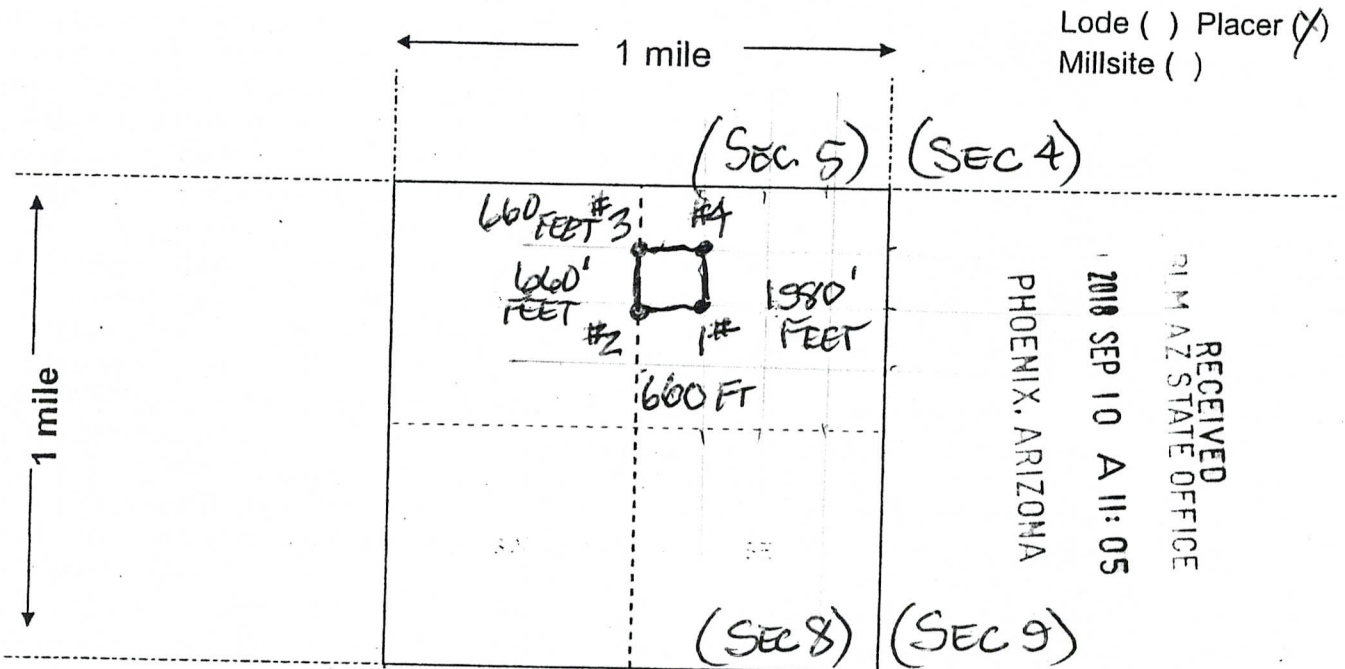

Scale: 1" = 2000 feet



- The above map depicts the MEHILL #2 mining claim, which is located in Section (s) 8, Township 9 N, Range 2 E, Gila and Salt River Base and Meridian, YAVAPAI County, Arizona. Total claim acreage is 10
- The type of corner and location monuments used are as follows: 2" PVC WITH CAP 4 FEET TALL BURIED 12" WITH ROCK BASE #1 POST LOCATION MONUM
- The bearings and distances in degrees and feet between claim corners and to a public land survey monument are as depicted on the map.
- If the claim is a placer or millsite claim with exterior limits conforming to legal subdivisions of the public survey, provide a legal description of the claim _____

AN0152236

Form MCF100a
Revised July 2014

This form is available from the Arizona Geology Survey and may be reproduced.

DEPARTMENT OF THE INTERIOR
BUREAU OF LAND MANAGEMENT
Case Recordation

Geographic Report with Land

Case Suppression Flag is equal to / is in **N**
and Meridian Township Range Section is equal to **14 0090N 0020E 008**
and Admin State is equal to **AZ**

DEPARTMENT OF THE INTERIOR
BUREAU OF LAND MANAGEMENT
Case Recordation
Geographic Report with Land

Admin State: AZ
Geo State: AZ
Serial Number: AZA 018443

Total Case Acres: 1.000

Casetype	Case Disp	Mer	Twp	Rng	Sec	Sur Type	Sur Nr	Suf	Subdivision	Pending Action
387200	CLOSED	14	0090N	0020E	008	ALIQ MNR			SWNE;	
								1	N2NWSE, NESENW;	
								2	SEENW, S2N2NWNE, S2NWNE;	
								3	S2NENE, NENENE;	
								4	SESESW, S2SWSE, NESWSE;	
5	NWSESE, W2NESE, SENWSE;									

Admin State: AZ
Geo State: AZ
Serial Number: AZA 022699PT

Total Case Acres: 12,382.940

Casetype	Case Disp	Mer	Twp	Rng	Sec	Sur Type	Sur Nr	Suf	Subdivision	Pending Action
221006	AUTHORIZED	14	0090N	0020E	008	ALIQ			ALL;	

Admin State: AZ
Geo State: AZ
Serial Number: AZA 025822

Total Case Acres: 1.000

Casetype	Case Disp	Mer	Twp	Rng	Sec	Sur Type	Sur Nr	Suf	Subdivision	Pending Action
380913	CLOSED	14	0090N	0020E	008	FF		1	PART;	

Admin State: AZ
Geo State: AZ
Serial Number: AZA 027455

Total Case Acres: 1.000

Casetype	Case Disp	Mer	Twp	Rng	Sec	Sur Type	Sur Nr	Suf	Subdivision	Pending Action
380910	CLOSED	14	0090N	0020E	008	FF		1	PART;	

Admin State: AZ
Geo State: AZ
Serial Number: AZA 028653

Total Case Acres: 1.000

Casetype	Case Disp	Mer	Twp	Rng	Sec	Sur Type	Sur Nr	Suf	Subdivision	Pending Action
380913	CLOSED	14	0090N	0020E	008	FF		1	PART;	

Admin State: AZ
Geo State: AZ
Serial Number: AZA 03102401

Total Case Acres: 112,637.000

DEPARTMENT OF THE INTERIOR
BUREAU OF LAND MANAGEMENT
Case Recordation

Casetype	Case Disp	Mer	Twp	Rng	Sec	Sur Type	Sur Nr	Suf	Subdivision	Pending Action
231113	CLOSED	14	0090N	0020E	008	ALIQ			ALL:	

TOWNSHIP 9 NORTH RANGE 2 EAST OF THE GILA AND SALT RIVER MERIDIAN, ARIZONA

YAVAPAI COUNTY
HASSAYAMPA FIELD OFFICE

STATUS OF PUBLIC DOMAIN
LAND AND MINERAL TITLES
AND ACQUIRED LANDS

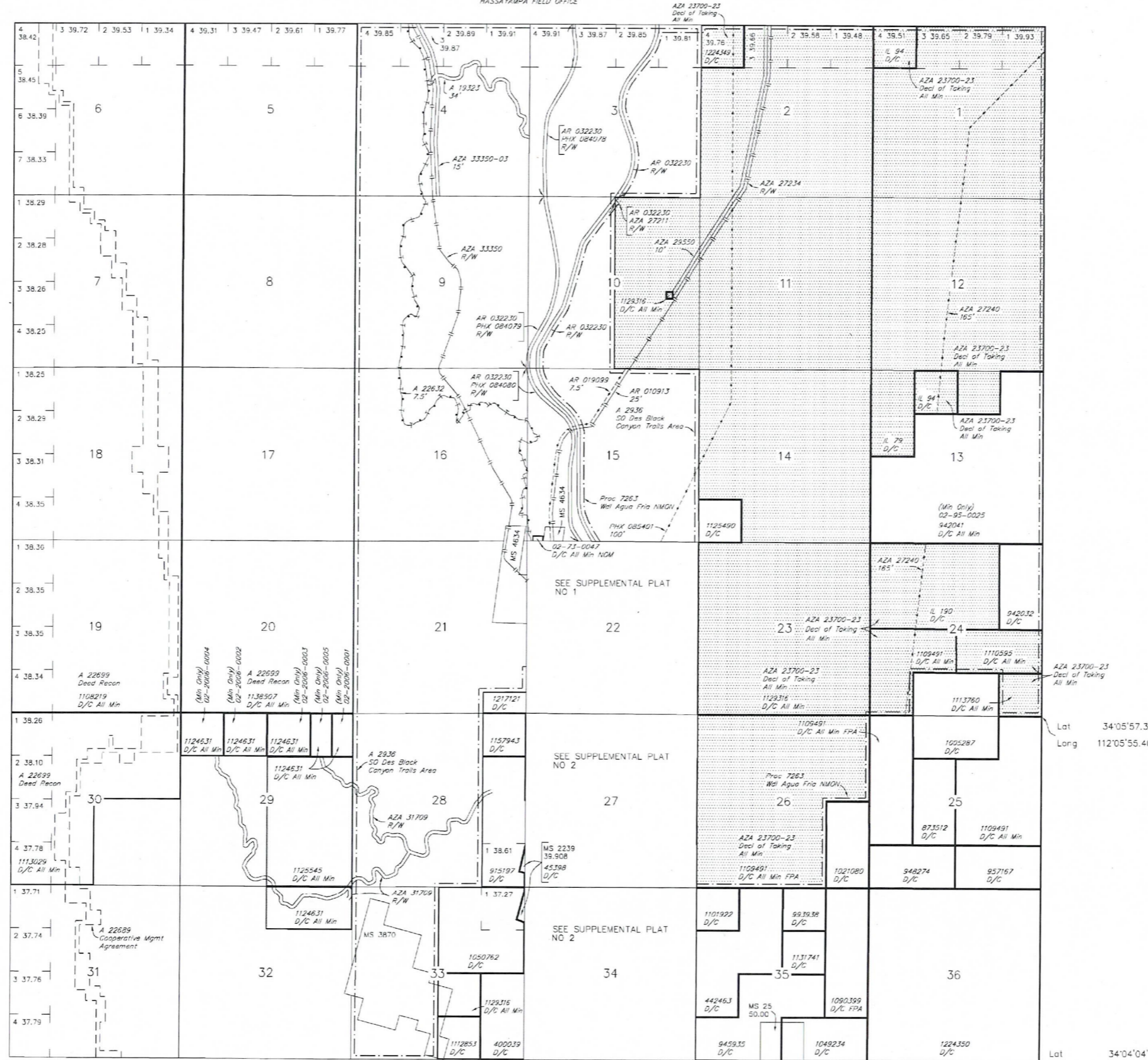

INDEX TO SEGREGATED TRACTS				
RESURVEY TRACT NO	ORIGINAL SURVEY			
	T	R	SEC	SUBDIVISION

FOR ORDERS AFFECTING DISPOSAL OR USE OF UNIDENTIFIED LANDS WITHDRAWN FOR CLASSIFICATION, MINERALS, WATER AND/OR OTHER PUBLIC PURPOSES, REFER TO INDEX OF MISCELLANEOUS DOCUMENTS.

- MDS 35 NE & SE
- 36 NW & SW
- 37 SW
- 38 SE

- A 23340 Special Lds Use Per
Sec 5 : Lot 1 M&B

- AZA 27529 R/W 5'
Sec 26 : S1/2E1/2SW1/4, S1/2W1/2SE1/4

- AZA 27214 R/W 7.5'
Sec 24 : E1/2SE1/4

- AZA 27222 R/W
Sec 24 : E1/2SE1/4

- AR 0309BB R/W
Sec 27 : SW1/4SW1/4SE1/4, NW1/4NW1/4SE1/4,
E1/2NE1/4SW1/4, SW1/4SW1/4NE1/4,
E1/2SE1/4NW1/4, SE1/4NE1/4NW1/4

Lat 34°05'57.35"N
Long 112°05'55.40"W

Lat 34°04'04"N
Long 112°05'49"W

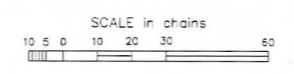

WARNING STATEMENT
This plot is the Bureau's Record of Title, and should be used only as a graphic display of the township survey data. Records hereon do not reflect title changes which may have been effected by lateral movements of rivers or other bodies of water. Refer to the cadastral surveys for official survey information.

CURRENT TO	DSB	GSR Mer
3-30-2010	ACAD	T 9 N R 2 E